



Mercedes-Benz



MOUNTAIN BIKE
WORLD CUP

LES GETS
FRANCE

02.03.04 JUILLET 2021

COUPE DU MONDE MOUNTAIN BIKE UCI MERCEDES-BENZ XCO ET DHI

WWW.WORLDCUPLESGETS.COM



TEAM GUIDE



Les Gets
Portes du Soleil

WATCH ON



#MBWORLD CUP

#WORLDCUPLESGETS

PARTENAIRE TITRE

PARTENAIRE PRINCIPAL

PARTENAIRES OFFICIELS

PARTENAIRES INSTITUTIONNELS

PARTENAIRE MEDIA



ORGANIZING COMMITTEE CONTACTS



Les Gets
Portes du Soleil

INFO EVENT

General Manager: Alexis Bongard - direction@lesgets.com

Event Manager: Bertrand Josué - evenements@lesgets.com / +33 (0)7 66 33 50 30

Project Leader: Gérald Chardonnet - worldcup@lesgets.com / +33 (0)6 26 16 13 59

Race Director XCO / XCC: David Moreau - David.moreau@cimes-event.fr / +33 (0)6 14 69 40 77

Race Director DH: Christophe Gressent - christophe.gressent@sagets.fr / +33 (0)6 98 65 58 82

Race Office: Sandra Depoilly - sanddepoilly@yahoo.fr / +33 (0)6 74 33 23 99

Press officer Les Gets: Chrys Felisaz - communication@lesgets.com / +33 (0)6 10 23 77 47

Chief of Media: Fred Machabert - fredmachabert@gmail.com / +33 (0)6 18 51 38 88

Media coordinator for finish areas: Céline Combier - celine@ypmedias.com / +33 (0)6 72 70 56 75

Chief of Accreditations: Gaëlle Lecoz - gaelle.lecoz@lesgets.com / +33 (0)6 72 21 16 75

Team / Expo Zone Manager: Mathilde Depoilly - matdepoilly@yahoo.fr / +33 (0)6 88 77 74 48

Medical Coordinator: Rémi Devidal - remi@mountainmedicevents.com / +33 (0)6 33 94 59 55

UCI Off-Road Manager: Simon Burney

UCI Deputy MTB Coordinator: Caroline Constantin

UCI Sponsors Coordinator: Jocelyn Rannou

UCI Secretary: Thierry Nuninger

UCI TV Consultant: Suzanne Lenz

UCI Technical Delegate DH: Jorge Garcia Vidal

UCI Assistant Technical Delegate DH: Joao Martins

UCI Technical Delegate XCO/XCC: Beat Wabel

UCI Commissaire (PCP): Matthias Weber

UCI Commissaire (Assistant PCP): Jerome Quinio

UCI STAFF & REPRESENTATIVES

Title Sponsors



Mercedes-Benz

Main Sponsors

SHIMANO

Official Sponsors

COMMENCAL



GoPro

vittoria

Official Supplier

Muc-Off



Rex-Rotary

CAFÉS FOLLINET

Institutional Sponsor



La Région
Auvergne-Rhône-Alpes

**SAVOIE
MONT
BLANC**

**FÉDÉRATION
FRANÇAISE
DE CYCLISME**

Media Sponsor

le dauphiné
ledauphine.com

Red Bull
TV



EVENT VENUE



Venue address : 74260 LES GETS
GPS 46° 9' 31.751" N 6° 40' 12.772" E

The event takes place in the center of **Les Gets**, which is located in the department of Haute-Savoie in France.

It's one of the ski resorts which compose the area called **Les Portes du Soleil**, which is both French and Swiss.

The village lies 1172m above the sea level, and the ski and mtb area goes up to 2002m.



Distance from major international airports:

- Geneva: 79 km
- Lyon: 199 km
- Chambéry: 123 km



**A40 Motorway
to Cluses (Exit n°17)
Follow Taninges (10km)
Follow signs for Les Gets**



**Cluses Station
Train station
to Les Gets:
21 km**



ÉQUIPES/TEAMS

02.03.04 JUILLET 2021

COUPE DU MONDE MOUNTAIN BIKE
UCI MERCEDES-BENZ XCO ET DHI



Mercedes-Benz



MOUNTAIN BIKE
WORLD CUP

LES GETS
FRANCE



PORT DU MASQUE OBLIGATOIRE
FACEMASK MANDATORY

- ROUTE FERMÉE À LA CIRCULATION
ROAD CLOSED TO TRAFFIC
- ROUTE PARTIELLEMENT FERMÉE
PARTIALLY CLOSED ROAD
- SENS DE CIRCULATION
- PARKING PUBLIC / PUBLIC CAR PARKS
- PARKING ORGA/VIP / ORGA/VIP CAR PARKS
- ARRÊT NAVETTE / BUS STOP
- PANNEAUX D'INFORMATION COURSE
INFORMATION BOARD
- ÉQUIPES DHI ÉLITE / DHI TEAMS ELITE
- ÉQUIPES XCO ÉLITE / XCO TEAMS ELITE
- ÉQUIPES NATIONALES / NATIONAL TEAMS
- ÉQUIPES MTB UCI / MTB UCI TEAMS
- ASSISTANCE TECHNIQUE ÉQUIPES
TEAMS TECH ALLEY
- EXPOSANTS / EXHIBITORS
- PARTENAIRES / PARTNERS
- PODIUM / AWARDS CEREMONY
- OFFICE DE TOURISME / TOURISM OFFICE
- POSTE DE SECOURS / AID POST
- POINT LAVAGE VÉLO / BIKE WASH
- WC ÉQUIPE / TOILETS TEAMS
- DOUCHES ÉQUIPES / SHOWERS TEAMS

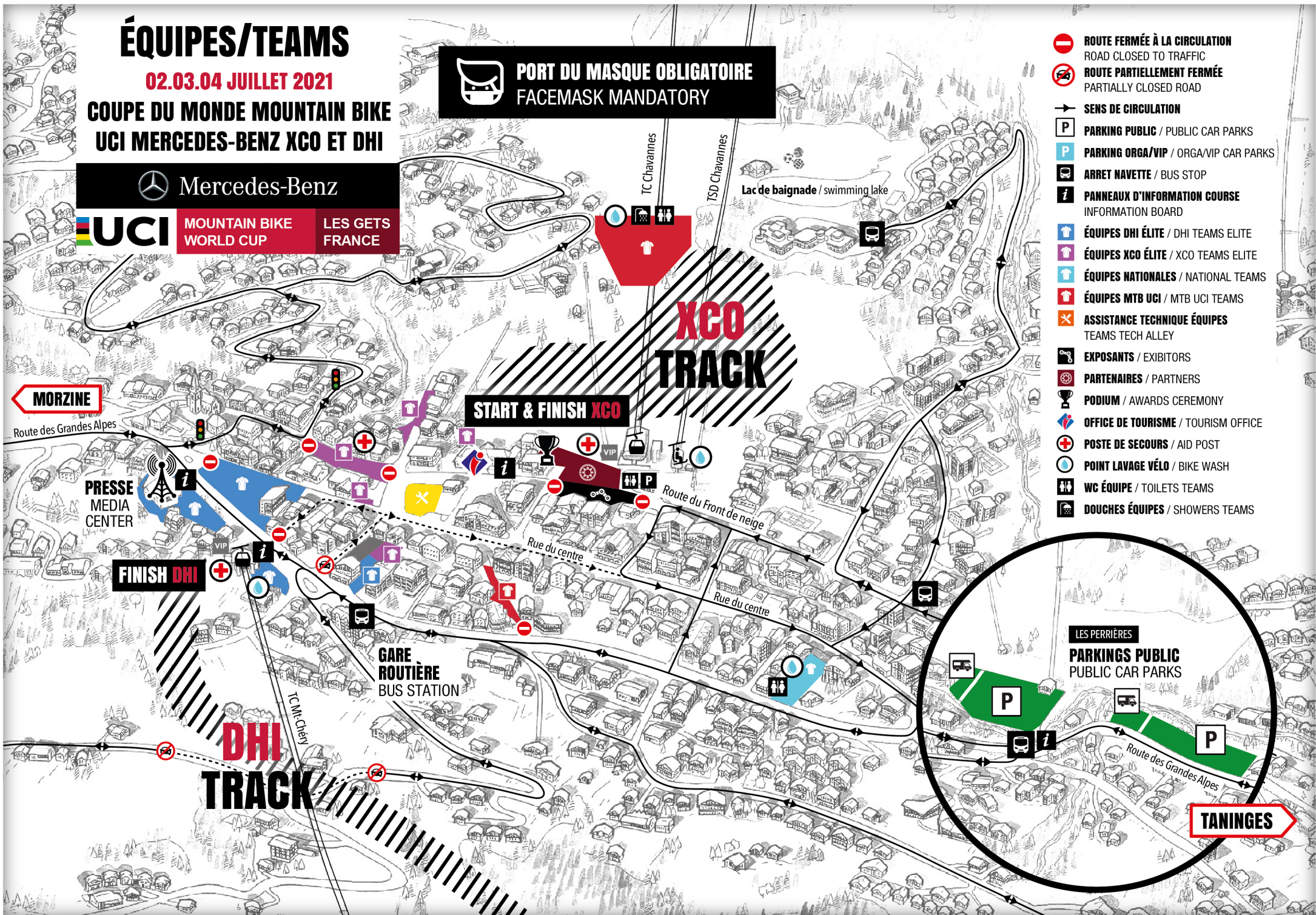

LES PERRIÈRES

PARKINGS PUBLIC
PUBLIC CAR PARKS

TANINGES

COMPETITION PROGRAM 2021

XCO XCC DHI

WEDNESDAY 30/06			08:30 – 11:00	Downhill Course Inspection by UCI
			08:30 – 09:30	World Cup Riders Confirmation >>> UCI ELITE MTB Teams
			09:30 – 11:00	World Cup Riders Confirmation >>> UCI MTB Teams
			11:00 – 14:00	World Cup Riders Confirmation >>> All riders
			13:00 – 14:00	On Foot Downhill Course Inspection – Elite Teams
			14:00 – 16:00	On Foot Downhill Course Inspection – All riders
			17:00	Meeting UCI/OC/RBMH
THURSDAY 01/07			08:00 – 10:00	World Cup Riders Confirmation >>> All riders - Final Confirmation DHI
			09:00 – 11:00	XCO and XCC Course Inspection by UCI - Course closed for riders
			12:00 – 14:00	Official XCO Training >>> Reserved for women
			14:00 – 16:00	Official XCO Training >>> Reserved for men
			08:30 – 11:45	Official Downhill Training >>> Group B
			12:00 – 15:15	Official Downhill Training >>> Group A, including top 5 Women Elite from the latest World Cup standing
			15:30 – 17:00	Downhill Timed Training Session >>> World Cup Top 60 Men Elite, Top 15 Women Elite, Top 10 Men Juniors and Top 3 Women Juniors
			17:00 – 17:45	On Foot Downhill Course Inspection - Riders / Teams
FRIDAY 02/07			18:30	Meeting UCI/OC/RBMH
			08:30 – 10:00	Official Downhill Training >>> Group B
			10:15 – 11:45	Official Downhill Training >>> Group A, including top 5 Women Elite from the latest World Cup standing
			08:30 – 10:00	World Cup Riders Confirmation >>> Final Confirmation XCO/XCC
			09:30 – 11:00	Official XCO Training >>> Reserved for women
			11:00 – 12:30	Official XCO Training >>> Reserved for men
			12:30 – 14:30	Official XCO Training >>> All riders
			12:15	World Cup Downhill – Seeding Run – Women Juniors
			12:30	World Cup Downhill – Qualifying Round – Men Juniors
			13:30	World Cup Downhill - Qualifying Round – Women Elite
			14:00	World Cup Downhill - Qualifying Round - Men Elite
				30 minutes On Foot Downhill Course Inspection - Riders / Teams
			15:45 - 16:30	Official XCC Training >>> Reserved for Women
			16:30 - 17:15	Official XCC Training >>> Reserved for Men
			17:30	World Cup Cross-country Short Track – Women
			18:15	World Cup Cross-country Short Track – Men
			19:00	Meeting UCI/OC/RBMH
SATURDAY 03/07			08:15 – 09:15	Official Downhill Training >>> Women Juniors, Men Juniors and Women Elite qualified for the final
			09:30 – 11:30	Official XCO Training >>> Reserved for women
			11:30 – 13:30	Official XCO Training >>> Reserved for men
			13:30 – 14:30	Official XCO Training >>> All riders
			09:45	World Cup Downhill - Final – Men Juniors
			10:30	World Cup Downhill - Final - Women Juniors
			10:50 – 11:05	Official Downhill Training >>> Women Elite qualified for the final
			11:05 – 12:05	Official Downhill Training >>> Men Elite qualified for the final
			12:30	World Cup Downhill - Final – Women Elite
			13:30	World Cup Downhill - Final - Men Elite – Followed by awards ceremony for all categories
SUNDAY 04/07			17:30	Meeting UCI/OC/RBMH
			08:30	World Cup Cross-country Olympic - Women Under 23
			10:15	World Cup Cross-country Olympic - Men Under 23
			12:20	World Cup Cross-country Olympic - Women Elite Followed by Awards WU/MU/WE
			14:50	World Cup Cross-country Olympic - Men Elite Followed by Awards ME

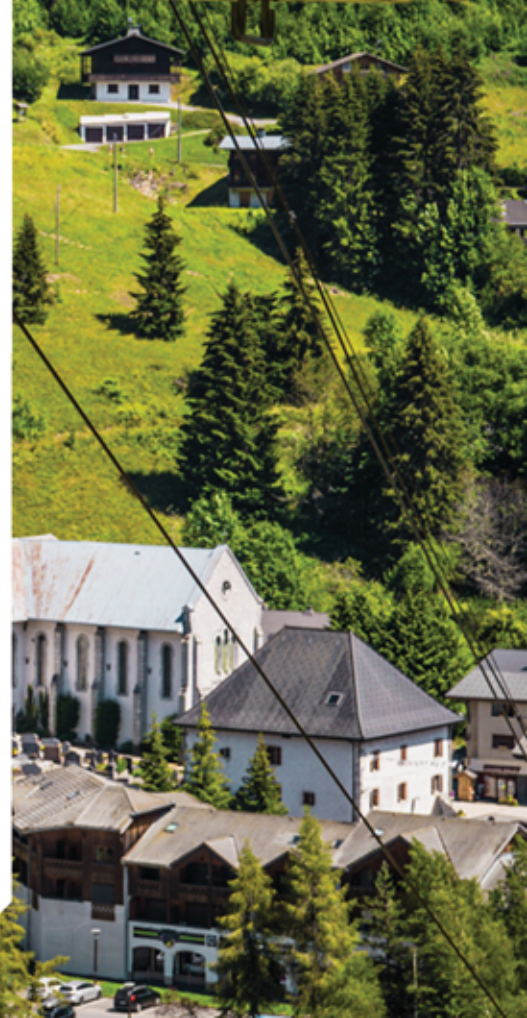



TEAM SPECIFIC INFORMATION

COMPETITION RULES

The competitions will be held according to the valid UCI Rules in their current version.

LIABILITY / INSURANCE

The organizer shall not be held liable for any damages caused to persons or material / equipment. All participants must be covered by sufficient health, accident and liability insurance. By submitting the entry form the respected Team / National Federation confirms that all persons registered are covered by the appropriate insurance (in accordance with UCI Competition Rules).

MEDICAL

A dedicated medical team will be available during all official practice and competition. The team consists of doctors, nurses and first aid personnel. The dedicated medical center is located very close to both finish areas and rescue teams will be strategically placed on course during the races.

PHARMACY

The Pharmacy is located in the centre of Les Gets, in front of the Tourist Office.
Opening times :
Monday to Friday : 9.00 to 12.15 and 15.15 to 18.30
Saturday : 9.00 to 12.15 and 14.00 to 17.00
Closed on Sunday
Contact : +33 (0) 4 50 75 81 28

ANTIDOPING CONTROL

Swab will be performed in accordance with the UCI regulations.
- In the same building as Media Center for DH1
- In a building located close to the XCO finish area for XCO
Riders identified for testing will be collected by their chaperone from the venue pick up point and then taken directly to the testing facilities (50 metres by foot).

PRIZE MONEY

The athletes or Team Managers concerned by Prize Money must come to the Tourist Office front desk from 30 minutes before and 1h30 hour after the prize giving ceremonies and ask for Nathalie Tellier. The Prize Money will be given in cash until 1000 € and paid by bank transfers for amounts higher than 1000 €. Please note that according to the French Law, there is a withdrawal of 15% tax deducted at source for all foreigners.



TEAM SPECIFIC INFORMATION



TEAM AREAS

Teams will be allocated according to their size, and to their UCI ranking. Teams are allowed to set up their stand from Monday 28th to Wednesday 30th. Very few non-UCI teams will be allowed to set up their areas on Thursday 01st. According to the UCI regulations, all Elite MTB Teams must remain in place until the end of the last event on Sunday 04th of July.

All the signs must be correctly fixed, weighed down or pegged to avoid any accident in case of heavy wind.

ADDITIONAL INFORMATION

The area booked is the maximum space that can be used (size of the stand including team cars that are intended to be parked in the team zone !!). All stands will be marked and measured by the organisers. Exhibitors must check in with the organisers upon arrival at the Event Village. The organisers will direct exhibitors to the relevant stand location.

FLOWER CEREMONIES

The competitors ranked one through three in the men and women Elite XCO / XCC and men and women Elite DH1 competitions are requested to present themselves for the flower ceremony close to the finish area immediately after the end of the competition.

AWARD CEREMONIES

Award ceremonies will take place on the main stage located in the XCO finish area (between ski school and Bellevue Hotel), according to the schedule in the program. A space dedicated to the athletes preparing for the award ceremonies will be setup behind the stage. Water and towels will be provided for athletes. Due to limited space, only one support staff member will be permitted into this area to assist in preparing the athlete for award ceremonies.

WASTE MANAGEMENT

General waste and recycling bins are located throughout the venue. Please ensure that your team space is kept free of rubbish. For larger items please use the permanent grey bins which are located all around the village.

ELECTRICITY

Please bring your own extension cable minimum 30m long.

BIKE WASH

2 dedicated bike wash station will be available on site. Teams who asked to get their own bike wash area will get private access where they will be able to plug their own high pressure washer (Please bring your own hosepipe, minimum 50m long).

SECURITY

A security firm will be on site every day from the end of the races to the start of the competitions the day after.



COVID-19 SPECIFICATIONS



GENERAL PROVISIONS

- A recent (within 48hrs) negative test result (PCR test, vaccinated twice or recovered) is mandatory for riders, national federation & UCI-Team staff, accredited media, UCI staff including commissaires, anti-doping, timing, announcer, and implementation.

- A negative test or a certificate of vaccination or a proof of recovery must be shown to be able to pick up an accreditation on spot

- If a negative test is required to enter France, depending on the country you are travelling from. All information about travelling and restrictions : <https://www.diplomatie.gouv.fr/en/coming-to-france/>

- There will also be a testing and result service available at the venue for anyone who needs one to travel on to another event, or on to another country where a negative test result is required to enter Les Gets Medical Center
138 Rue de la Forge 74260 Les Gets
+33 (0)4 50 75 80 70

- A contact tracing form including accreditation request must be completed and returned by everybody attending the event.

You can find the form here according to your category:
TEAMS / IMTTO: <https://forms.gle/mTBmqezsvX3sYL11A>

- Face masks/face coverings are required be worn at all times at the event venue, with the exception of riders on course (training and race). Any person at the event venue who is seen to be without a mask for an extended period of time will have their accreditation removed.

- Regular hand washing/sanitizing is expected. Hand sanitizer will be provided at multiple locations on the event area.

- Social distancing of minimum 1.5m is expected at all times.

BUBBLES

- Bubbles are a group who can mix together but who cannot mix with another bubble. They are identified as follows:

- Team – for the purpose of this document all athletes, National Federation and registered UCI-Team staff who are accredited to the event are referred to as "Team"

We recommend each team forms their own bubble.

- Media

- LOC will also separate into smaller functional bubbles.

- UCI will also separate into smaller functional bubbles.

- TV will also separate into smaller functional bubbles.

- Bubbles must keep separated wherever possible and any interaction must respect distancing and use of masks.

- The priority at all times is given to the team bubble.

ACCREDITATION CENTRE

- There are separate entrances for teams and others.

- An accreditation is delivered only:

- On receipt of the contact tracing form.

- On proof of a negative COVID-19 test result (PCR test, vaccinated twice or recovered) within the previous 48hrs.

RIDERS' CONFIRMATION

- Distance lines shall be painted on the floor with a limited number of people in the room at the same time. Please respect distance and numbers in the room.

- Only one person per nation/team is allowed.

- Separate entry and exit will be available.

TEAM MANAGERS MEETING

- No team managers' meeting will be held. All information will be distributed by communiqué.

TEAM AREA

- Only riders and team staff are allowed in the team area.

- No media are allowed in the team area.

COVID-19 SPECIFICATIONS

RECOMMENDATIONS FOR FEDERATIONS & TEAMS

- Create and adhere to your own team bubble. Minimise contact with other bubbles wherever possible.
- With the exception of your team videographers who are in your team bubble, other media are not allowed in the team area and all media requests you receive and any casual contact with media should be managed appropriately.
- Consider any technical service-providers in Tech Alley as a separate bubble and manage any contact appropriately.
 - Expect to be asked for contact tracing information by service-providers and provide this accurately.

RECOMMENDATIONS FOR ATHLETES

- Avoid signing autographs and taking selfies with fans.
- Wear a mask unless on the course/track
- XCO riders, continue to wear a mask until 2 minutes to start.
- Only agree to a media interview if the interviewer is distancing & taking appropriate hygiene measures.

CROSS-COUNTRY

- Call up boxes
 - Media are not allowed in call up boxes.
 - Commissaires will remain at entrance of the boxes wherever possible.
 - Technical Commissaires will do their checks outside of the boxes where possible.
 - Top 8 box – only rider & team staff allowed, no media or television will be present.

• Start

- A reduced number of media will be allowed.
- Team staff should stay in the B-zone areas set up before the start arch to collect clothing, bottles etc.

• Feed and Technical Assistance Area

- Only team staff with a feed zone pass can enter the area.
- Masks/face covering must be worn at all times.
- Commissaires shall keep their distance from the teams where possible.
- Shimano shall keep their distance from the teams where possible.

• Finish

- A reduced number of media will be allowed.
- Only 1 TV cameraman will be present.
- A minimum number of key UCI/LOC staff will be present.
- All riders will pass through a mixed-zone after the Finish, media will respect distancing & interview protocols.
- Riders will be able to access a member of team staff to collect a face mask, bottle, clothing etc.



DOWNHILL

- A maximum of 3 people will be allowed in a gondola.
- There will be separate entrances for riders/teams & others.
- No mixing between bubbles in a gondola.
- Where possible bikes shall be handled by the rider/team staff only.
- No media will be allowed in the start area.
- Only the current leader will be on the hot seat.
- All riders will pass through the mixed-zone after exiting the Finish bowl.
- B-zone: it is the responsibility of each individual to respect distance in the B-zone as there will be a mix between Team and Media bubbles.

PODIUM

- Distance between the podium steps should be respected.
- Only key UCI/LOC staff, 1 cameraman, the UCI speaker will be allowed behind the podium
- Riders will pick up trophies themselves behind the podium before the ceremony starts.

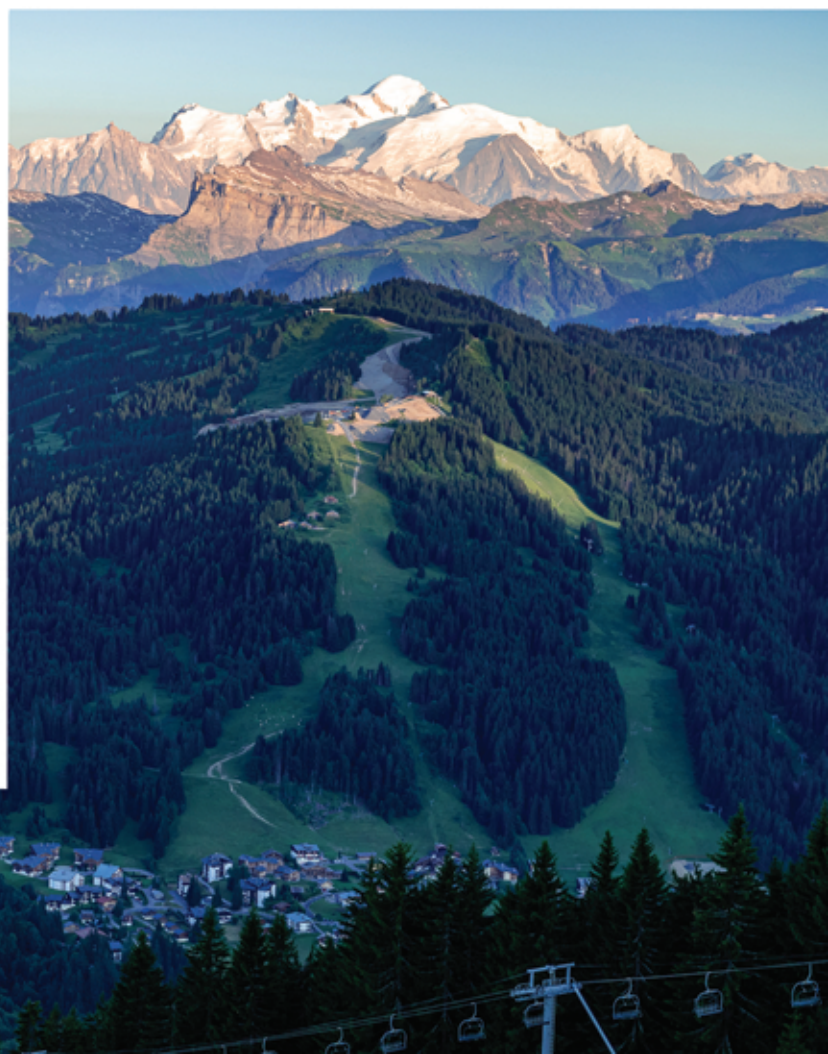

ACCREDITATIONS INFOS

ACCREDITATION VENUE

Starting from Monday 28th 9:00a.m. In view of the various health restrictions, we recommend that managers collect the accreditations for their entire team. Accreditations will only be given to people who have filled in the google form beforehand.

The Accreditation Office is located inside La Colombière area.



THE OPENING HOURS OF ACCREDITATION OFFICE DESK

Monday 28th 9.00 – 18.00

Tuesday 29th 9.00 – 18.00

Wednesday 30th 9.00 – 18.00

Thursday 01st 9.00 – 18.00

Friday 02nd 8:00 – 18:00









Saturday 03rd 8:00 – 18:00

Sunday 04th 8:00 – 13:30



«LA COLOMBIERE»
2813 Route des Grandes Alpes,
74260 LES GETS

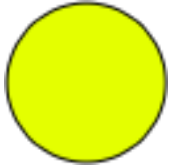
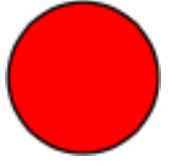

-  ÉQUIPES DHI ÉLITE
DHI TEAMS ELITE
-  ÉQUIPES XCO ÉLITE
XCO TEAMS ELITE
-  ASSISTANCE TECHNIQUE ÉQUIPES
TEAMS TECH ALLEY AREA
-  ÉQUIPES NATIONALES
NATIONAL TEAMS
-  ÉQUIPES MTB UCI
MTB UCI TEAMS
-  TEAM NON UCI
NON UCI TEAM
-  EXPOSANTS
EXHIBITORS
-  POINT LAVAGE VELO
BIKE WASH
-  16 A - 220V
-  32 A
-  WC TEAMS
TOILETS FOR TEAMS
-  DOUCHE TEAMS
SHOWER FOR TEAMS

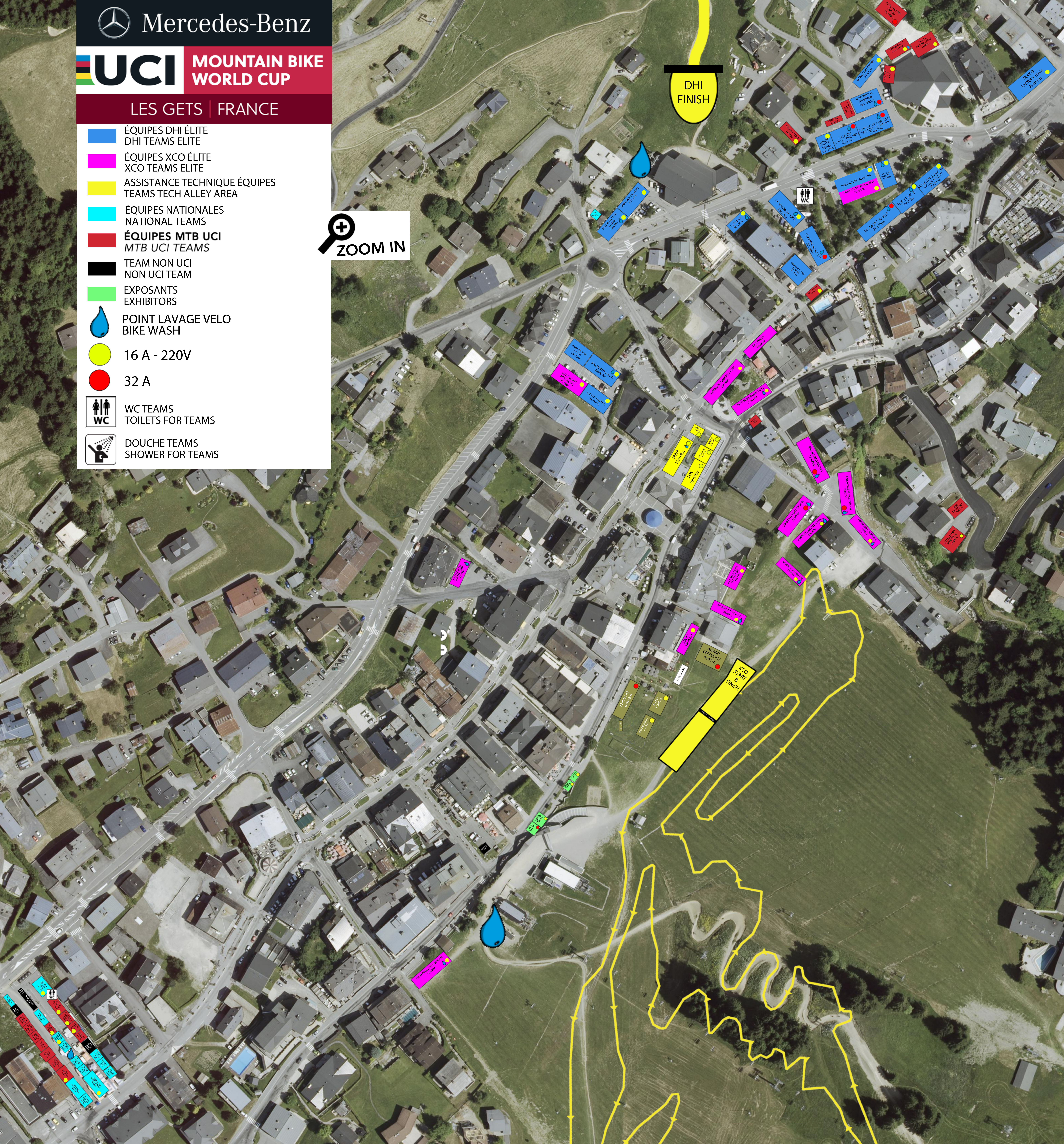

PLATEAU DE GIBANNAZ

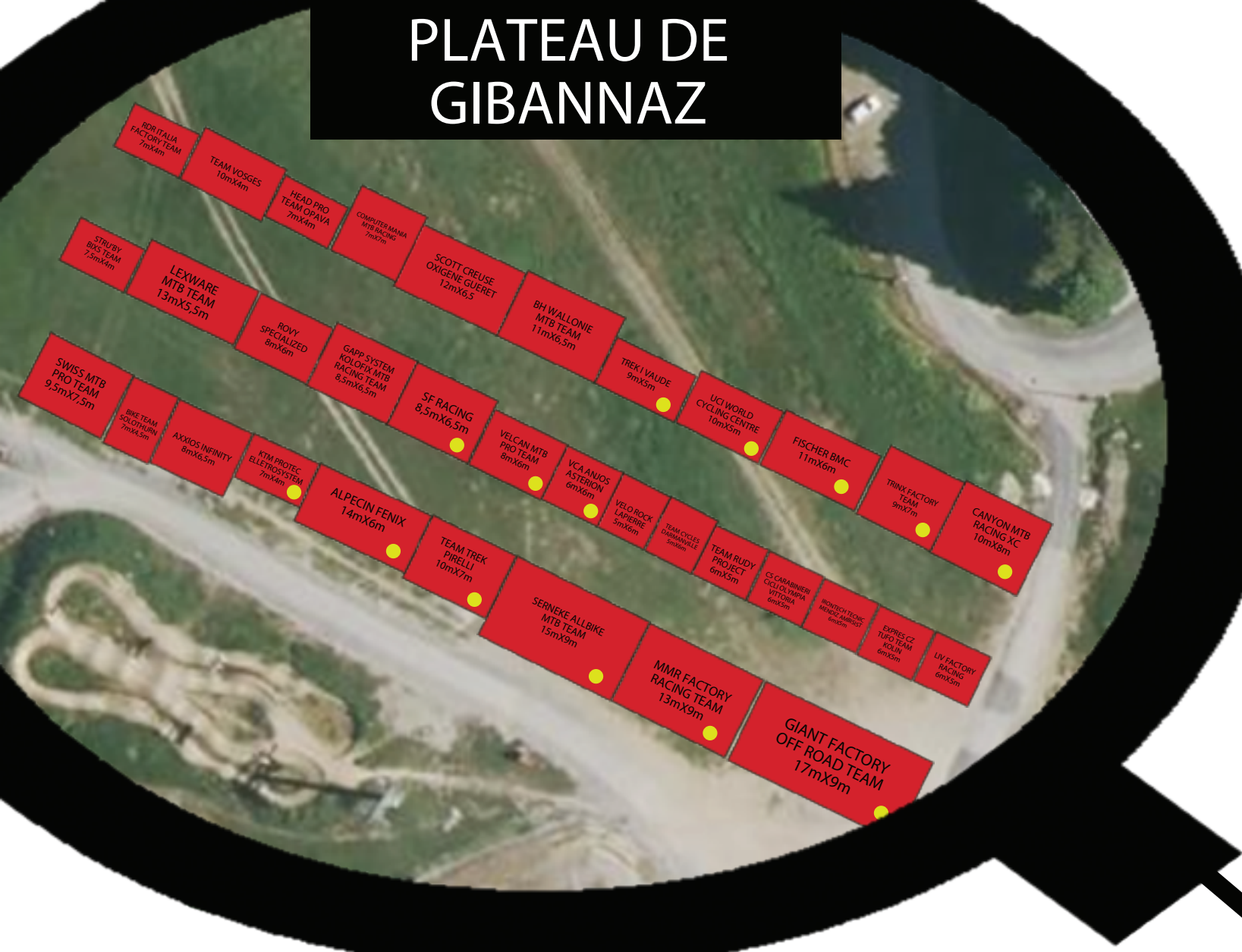

ALPECIN FENIX
AXXIOS INFINITY
BIKE TEAM SOLOTHURN
BH WALLONIE MTB TEAM
CANYON COLLECTIVE MTB RACING XC
COMPUTER MANIA MTB RACING
CS CARABINIERI - CICLI OLYMPIA VITTORIA
EXPRES CZ TUFO TEAM KOLIN
FISCHER BMC
KTM PROTEC ELLETROSYSTEM
GAPP SYSTEM KOLOFIX MTB RACING TEAM
GIANT FACTORY OFF ROAD TEAM
HEAD PRO TEAM OPAVA
IRONTECH TECNIC MENDIZ AMBISIST
LEXWARE MTB TEAM
LIV FACTORY RACING
MMR FACTORY RACING TEAM
RDR ITALIA FACTORY TEAM
ROUVY SPECIALIZED
SCOTT CREUSE OXYGENE GUERET
SERNEKE ALLEBIKE MTB TEAM
SF RACING
STRÜBY BIXS TEAM
SWISS MTB PRO TEAM
TEAM CYCLES DARNANVILLE
TREK I VAUDE
TEAM RUDY PROJECT
TEAM TREK PIRELLI
TEAM VOSGES VTT
TRINX FACTORY TEAM
UCI WORLD CYCLING CENTRE
VCA ANJOS ASTERION
VELCAN MTB PRO TEAM
VELOROC LAPIERRE



MORZINE

ROUTE DES GRANDES ALPES

TANINGES

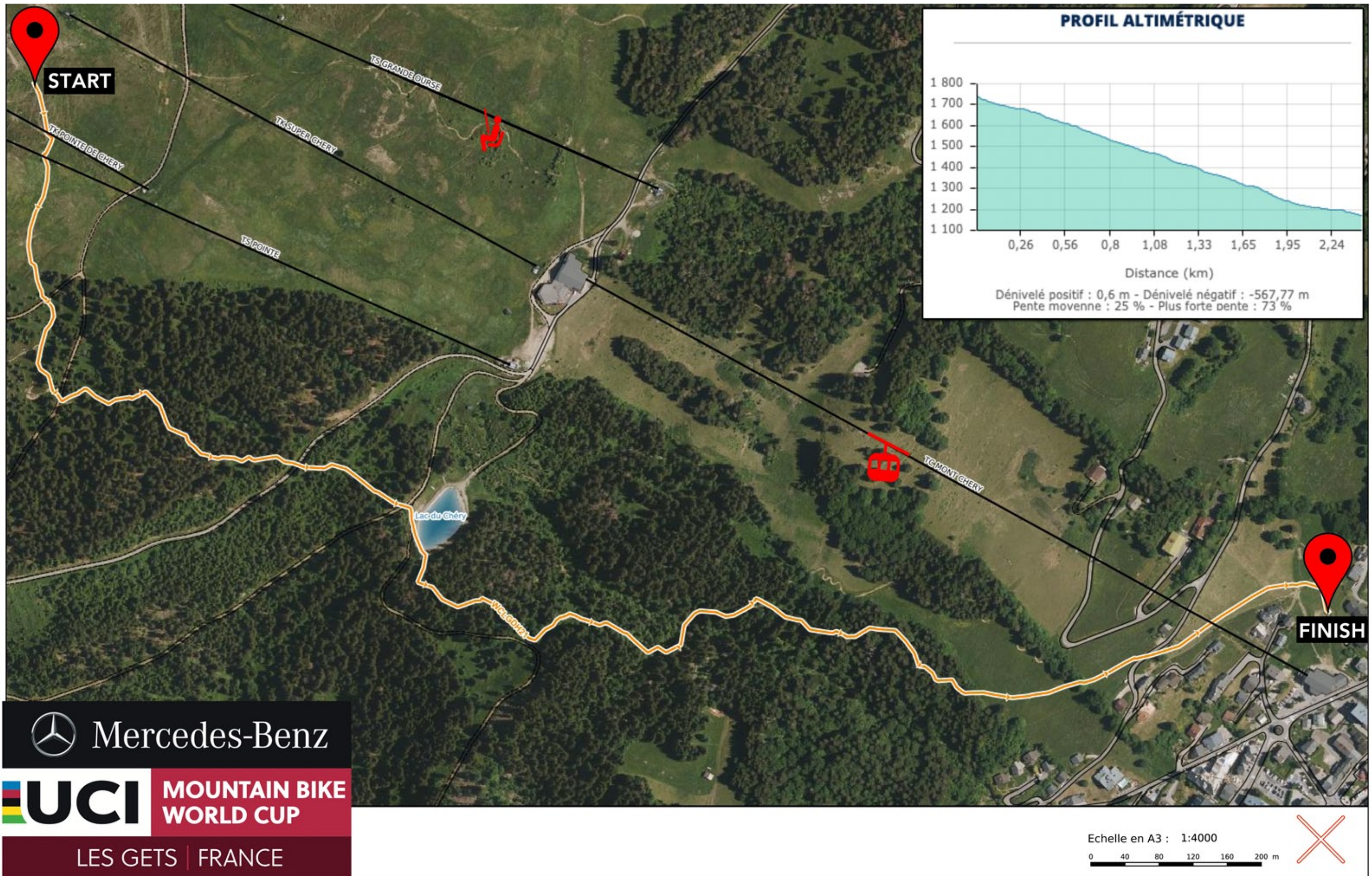

DH HOT SPOTS

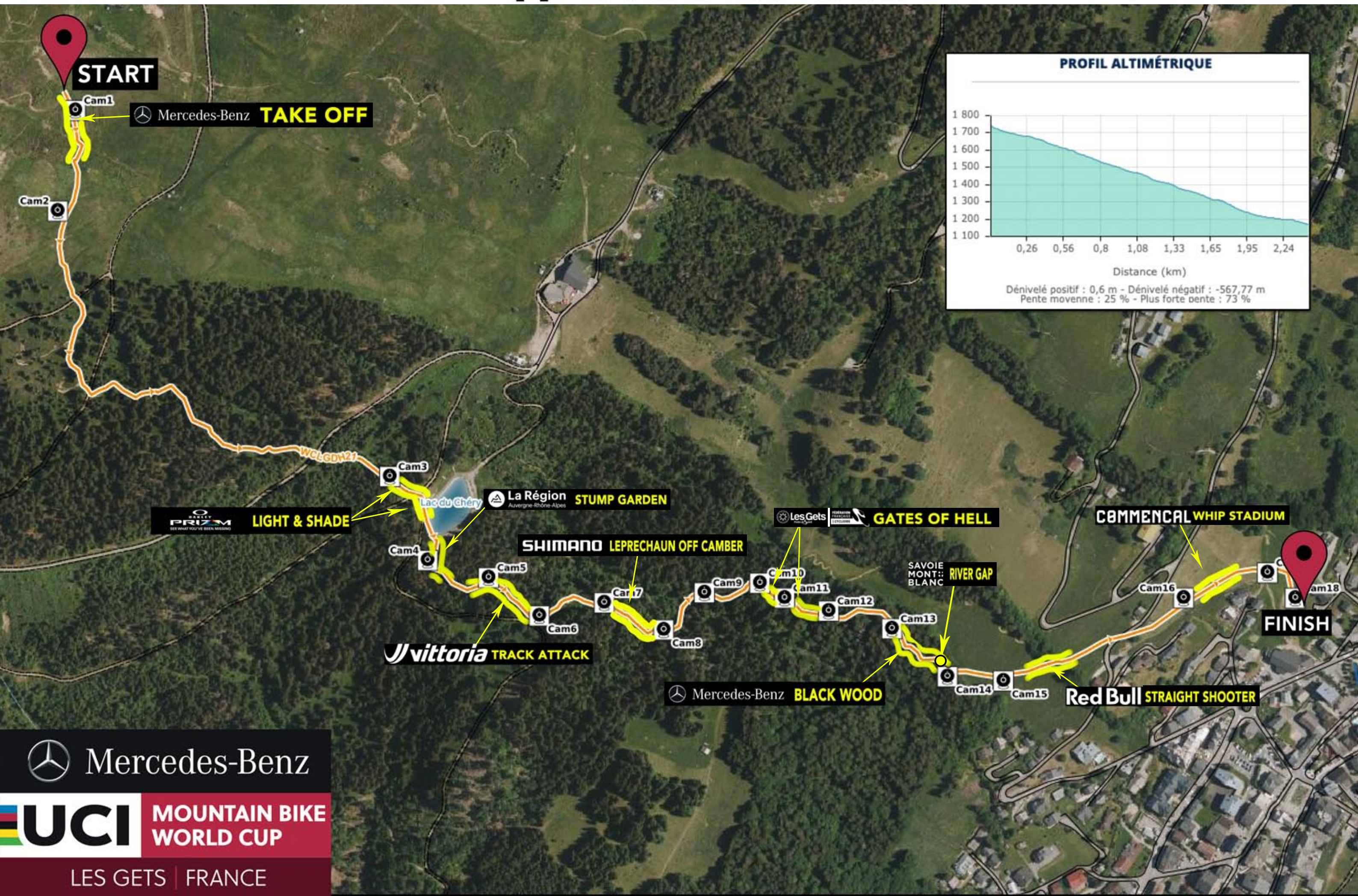



Les Gets
Portes du Soleil

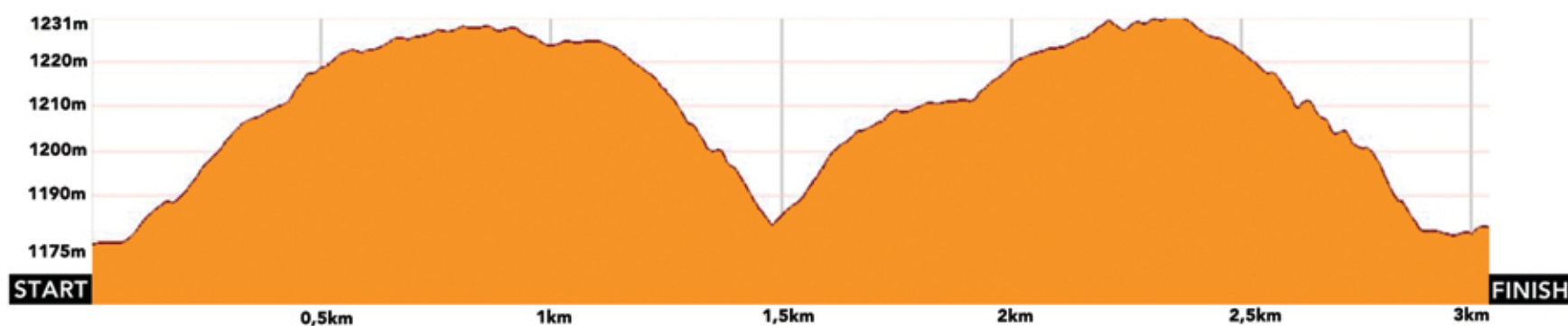
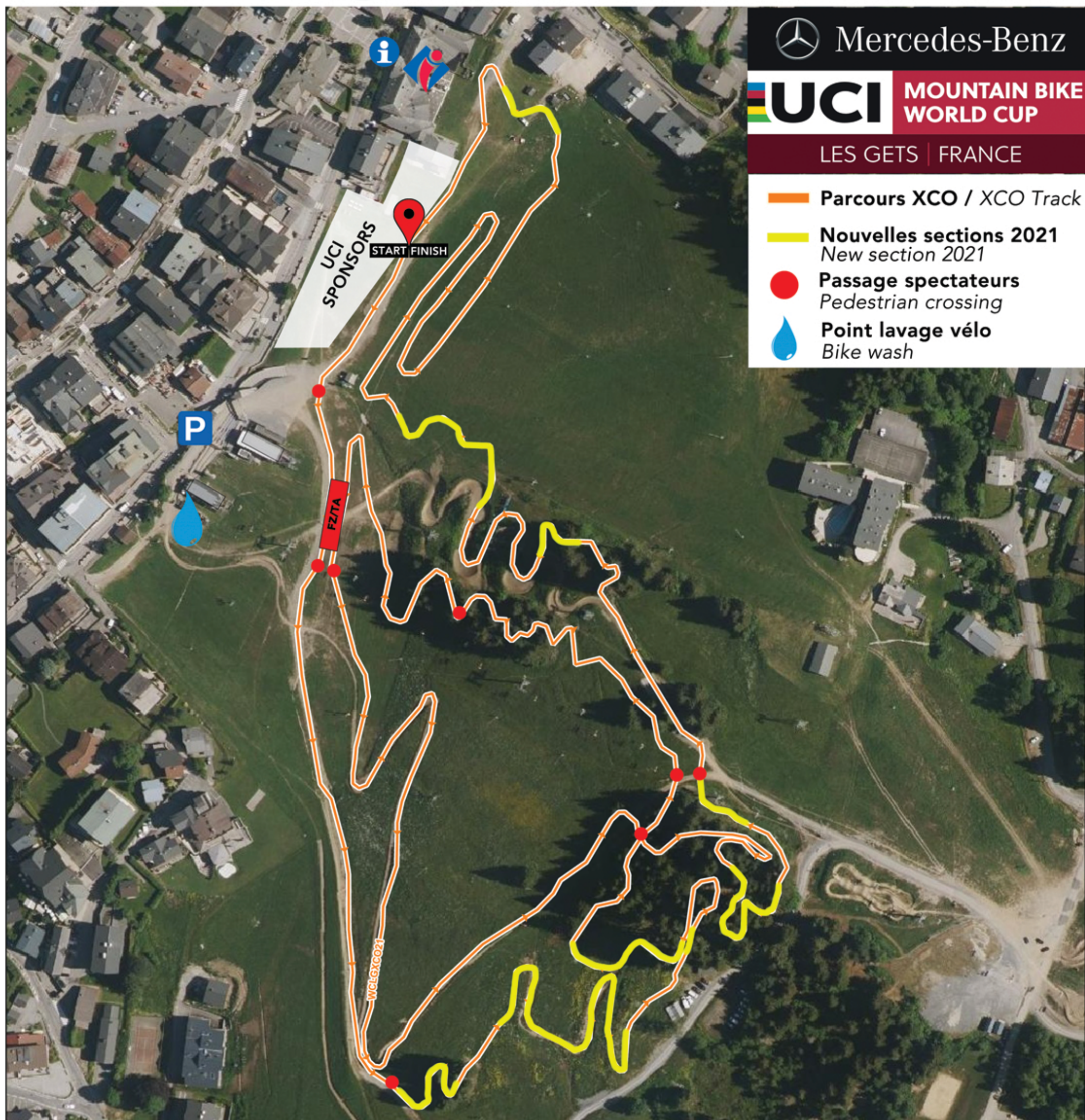

Distance : 3,45km * Gain/perte d'élévation : 120m // -120m * Pente max : 17,4% // -23,9% * Pente moyenne : 5,8% // -7,7%



HOT SPOTS





Les Gets
Portes du  Soleil



Mercedes-Benz



**MOUNTAIN BIKE
WORLD CUP**

LES GETS | FRANCE

Edité le 09/06/2021

Echelle en A3 1:1000

0 10 20 30 40 50 m



**SAVE
THE
DATE**

**24/28
AOUT**



**CHAMPIONNATS DU MONDE
MOUNTAIN BIKE 2022**



**LES GETS
FRANCE**

X_{CO} / X_{CR}

X_{CC}

DH

E_{MTB}